

82°54'40"W

82°54'30"W

42°2'20"N

42°2'20"N

42°2'10"N

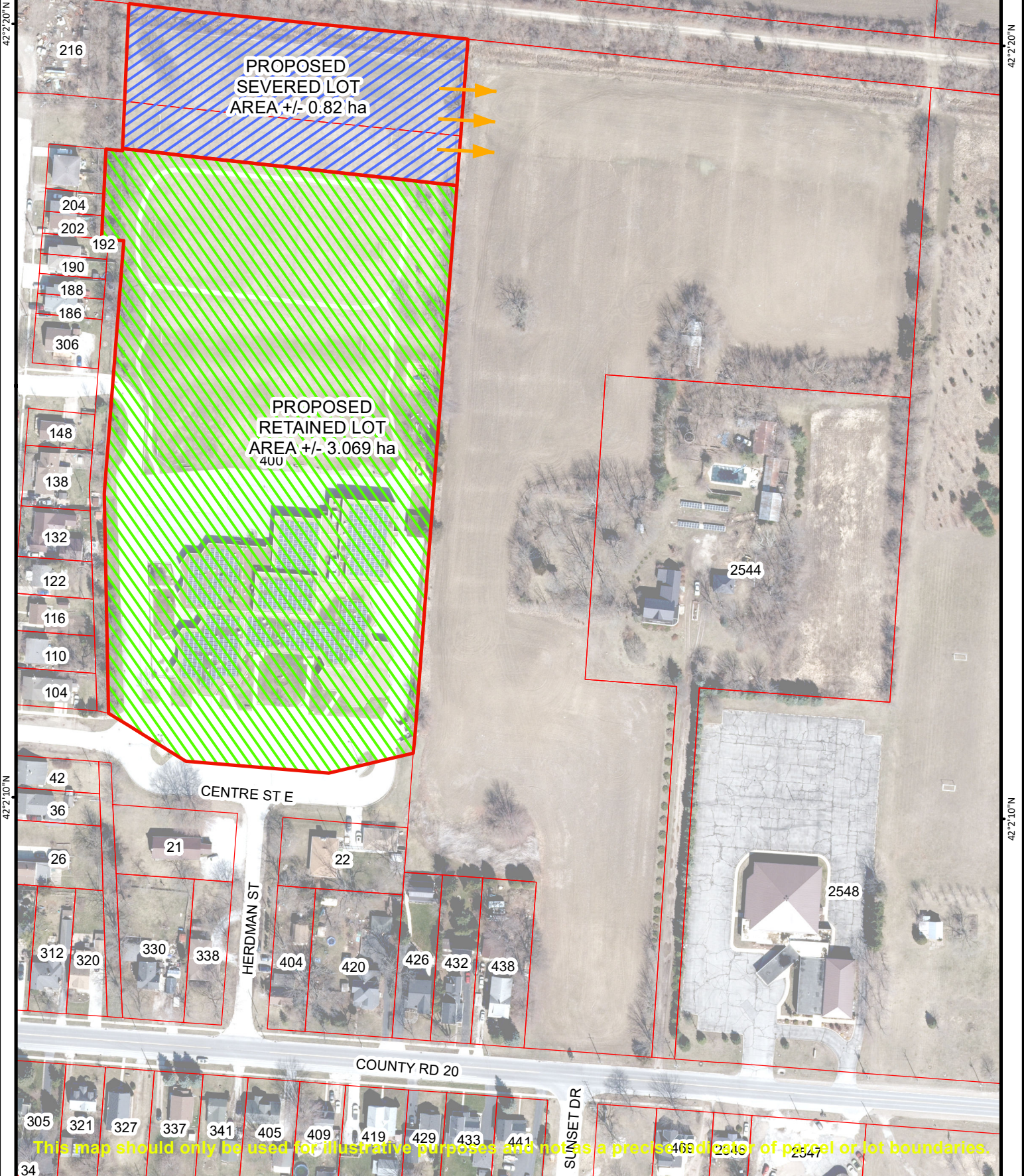

42°2'10"N



This map should only be used for illustrative purposes and not as a precise depiction of parcel or lot boundaries.

APPLICATION B-12-25



-  Proposed Severed Lands
-  Proposed Retained Lands

Applicant Name: *Greater Essex County District School Board*  
Location: 400 Centre St

