

# Town of Essex Mapping



**Legend**

- Essex Assessment
- Water
- Essex County Municipalities

**Notes**  
 Enter Map Description

THIS MAP IS NOT TO BE USED FOR NAVIGATION  
 Copyright the Corporation of the Town of Essex, 2019. Data herein is provided by the Corporation of the Town of Essex on an 'as is' basis. Assessment parcel provided by Teranet Enterprises Inc. Data layers that appear on this map may or may not be accurate, current, or otherwise reliable.

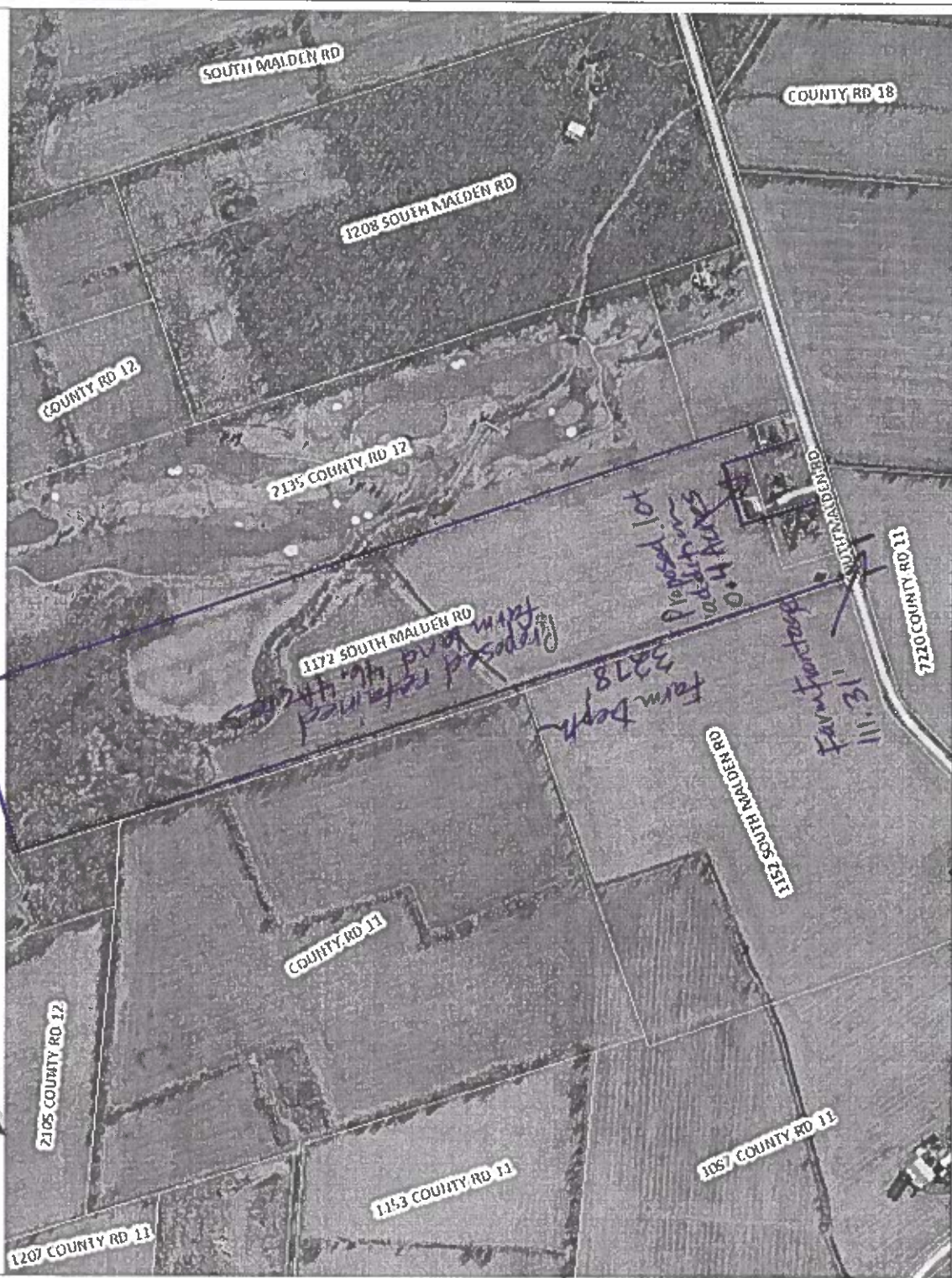

**Legend**

- Essex Assessment
- Water
- Essex County Municipalities

**Notes**  
 Enter Map Description

THIS MAP IS NOT TO BE USED FOR NAVIGATION  
 Copyright the Corporation of the Town of Essex, 2019. Data herein is provided by the Corporation of the Town of Essex on an 'as is' basis. Assessment parcel provided by Teranet Enterprises Inc. Data layers that appear on this map may or may not be accurate, current, or otherwise reliable.

1: 6,827

9/2/2024

128-FL

REQUIRES THIS PLAN TO BE  
 DEPOSITED WITH THE  
 LAND TITLES ACT

DATE MAY 30, 2008

PLAN 12R-23-503  
 RECEIVED AND DEPOSITED

DATE 2008-06-03

*Robert Horicello*  
 AN ASSISTANT DEPUTY LAND  
 SURVEYOR FOR THE DIVISION OF  
 ESSEX (12)

**PLAN OF SURVEY**  
 OF  
 PART OF LOT 2,  
 CONCESSION SOUTH MALDEN ROAD  
 GEOGRAPHIC TOWNSHIP OF COLCHESTER NORTH  
 NOW IN THE  
 TOWN OF ESSEX  
 COUNTY OF ESSEX, ONTARIO  
 VERHAEGEN · STUBBERFELD · HARTLEY · BREWER · BEZARE INC.

SCALE: 1" = 50'

0 25.0 50.0 100.0 150.0 200.0

"IMPERIAL" DISTANCES SHOWN ON THIS PLAN ARE IN FEET AND CAN  
 BE CONVERTED TO METRES BY MULTIPLYING BY 0.3048

**BEARING REFERENCE**  
 BEARINGS ARE ASTRONOMIC AND ARE REFERRED TO THE NORTHERN LIMIT OF  
 SOUTH MALDEN ROAD AS SHOWN ON PLAN 12R-15528 AND HAVING A BEARING  
 OF N71°05'30"E

**LEGEND**

- 18 DENOTES 1" X 1" X 4" STANDARD IRON BAR
- 19 DENOTES 1" X 1" X 2" SQUARE IRON BAR
- 20 DENOTES 1" X 1" X 2" ROUND IRON BAR
- 21 DENOTES 3/4" X 5/8" X 2" ROUND IRON BAR
- 22 DENOTES 3/4" X 5/8" X 2" ROUND IRON BAR
- 23 DENOTES 1/2" X 1/2" X 2" ROUND IRON BAR
- 24 DENOTES 1/2" X 1/2" X 2" ROUND IRON BAR
- 25 DENOTES 1/2" X 1/2" X 2" ROUND IRON BAR
- 26 DENOTES 1/2" X 1/2" X 2" ROUND IRON BAR
- 27 DENOTES 1/2" X 1/2" X 2" ROUND IRON BAR
- 28 DENOTES 1/2" X 1/2" X 2" ROUND IRON BAR
- 29 DENOTES 1/2" X 1/2" X 2" ROUND IRON BAR
- 30 DENOTES 1/2" X 1/2" X 2" ROUND IRON BAR
- 31 DENOTES 1/2" X 1/2" X 2" ROUND IRON BAR
- 32 DENOTES 1/2" X 1/2" X 2" ROUND IRON BAR
- 33 DENOTES 1/2" X 1/2" X 2" ROUND IRON BAR
- 34 DENOTES 1/2" X 1/2" X 2" ROUND IRON BAR
- 35 DENOTES 1/2" X 1/2" X 2" ROUND IRON BAR
- 36 DENOTES 1/2" X 1/2" X 2" ROUND IRON BAR
- 37 DENOTES 1/2" X 1/2" X 2" ROUND IRON BAR
- 38 DENOTES 1/2" X 1/2" X 2" ROUND IRON BAR
- 39 DENOTES 1/2" X 1/2" X 2" ROUND IRON BAR
- 40 DENOTES 1/2" X 1/2" X 2" ROUND IRON BAR
- 41 DENOTES 1/2" X 1/2" X 2" ROUND IRON BAR
- 42 DENOTES 1/2" X 1/2" X 2" ROUND IRON BAR
- 43 DENOTES 1/2" X 1/2" X 2" ROUND IRON BAR
- 44 DENOTES 1/2" X 1/2" X 2" ROUND IRON BAR
- 45 DENOTES 1/2" X 1/2" X 2" ROUND IRON BAR
- 46 DENOTES 1/2" X 1/2" X 2" ROUND IRON BAR
- 47 DENOTES 1/2" X 1/2" X 2" ROUND IRON BAR
- 48 DENOTES 1/2" X 1/2" X 2" ROUND IRON BAR
- 49 DENOTES 1/2" X 1/2" X 2" ROUND IRON BAR
- 50 DENOTES 1/2" X 1/2" X 2" ROUND IRON BAR
- 51 DENOTES 1/2" X 1/2" X 2" ROUND IRON BAR
- 52 DENOTES 1/2" X 1/2" X 2" ROUND IRON BAR
- 53 DENOTES 1/2" X 1/2" X 2" ROUND IRON BAR
- 54 DENOTES 1/2" X 1/2" X 2" ROUND IRON BAR
- 55 DENOTES 1/2" X 1/2" X 2" ROUND IRON BAR
- 56 DENOTES 1/2" X 1/2" X 2" ROUND IRON BAR
- 57 DENOTES 1/2" X 1/2" X 2" ROUND IRON BAR
- 58 DENOTES 1/2" X 1/2" X 2" ROUND IRON BAR
- 59 DENOTES 1/2" X 1/2" X 2" ROUND IRON BAR
- 60 DENOTES 1/2" X 1/2" X 2" ROUND IRON BAR
- 61 DENOTES 1/2" X 1/2" X 2" ROUND IRON BAR
- 62 DENOTES 1/2" X 1/2" X 2" ROUND IRON BAR
- 63 DENOTES 1/2" X 1/2" X 2" ROUND IRON BAR
- 64 DENOTES 1/2" X 1/2" X 2" ROUND IRON BAR
- 65 DENOTES 1/2" X 1/2" X 2" ROUND IRON BAR
- 66 DENOTES 1/2" X 1/2" X 2" ROUND IRON BAR
- 67 DENOTES 1/2" X 1/2" X 2" ROUND IRON BAR
- 68 DENOTES 1/2" X 1/2" X 2" ROUND IRON BAR
- 69 DENOTES 1/2" X 1/2" X 2" ROUND IRON BAR
- 70 DENOTES 1/2" X 1/2" X 2" ROUND IRON BAR
- 71 DENOTES 1/2" X 1/2" X 2" ROUND IRON BAR
- 72 DENOTES 1/2" X 1/2" X 2" ROUND IRON BAR
- 73 DENOTES 1/2" X 1/2" X 2" ROUND IRON BAR
- 74 DENOTES 1/2" X 1/2" X 2" ROUND IRON BAR
- 75 DENOTES 1/2" X 1/2" X 2" ROUND IRON BAR
- 76 DENOTES 1/2" X 1/2" X 2" ROUND IRON BAR
- 77 DENOTES 1/2" X 1/2" X 2" ROUND IRON BAR
- 78 DENOTES 1/2" X 1/2" X 2" ROUND IRON BAR
- 79 DENOTES 1/2" X 1/2" X 2" ROUND IRON BAR
- 80 DENOTES 1/2" X 1/2" X 2" ROUND IRON BAR
- 81 DENOTES 1/2" X 1/2" X 2" ROUND IRON BAR
- 82 DENOTES 1/2" X 1/2" X 2" ROUND IRON BAR
- 83 DENOTES 1/2" X 1/2" X 2" ROUND IRON BAR
- 84 DENOTES 1/2" X 1/2" X 2" ROUND IRON BAR
- 85 DENOTES 1/2" X 1/2" X 2" ROUND IRON BAR
- 86 DENOTES 1/2" X 1/2" X 2" ROUND IRON BAR
- 87 DENOTES 1/2" X 1/2" X 2" ROUND IRON BAR
- 88 DENOTES 1/2" X 1/2" X 2" ROUND IRON BAR
- 89 DENOTES 1/2" X 1/2" X 2" ROUND IRON BAR
- 90 DENOTES 1/2" X 1/2" X 2" ROUND IRON BAR
- 91 DENOTES 1/2" X 1/2" X 2" ROUND IRON BAR
- 92 DENOTES 1/2" X 1/2" X 2" ROUND IRON BAR
- 93 DENOTES 1/2" X 1/2" X 2" ROUND IRON BAR
- 94 DENOTES 1/2" X 1/2" X 2" ROUND IRON BAR
- 95 DENOTES 1/2" X 1/2" X 2" ROUND IRON BAR
- 96 DENOTES 1/2" X 1/2" X 2" ROUND IRON BAR
- 97 DENOTES 1/2" X 1/2" X 2" ROUND IRON BAR
- 98 DENOTES 1/2" X 1/2" X 2" ROUND IRON BAR
- 99 DENOTES 1/2" X 1/2" X 2" ROUND IRON BAR
- 100 DENOTES 1/2" X 1/2" X 2" ROUND IRON BAR
- 101 DENOTES 1/2" X 1/2" X 2" ROUND IRON BAR
- 102 DENOTES 1/2" X 1/2" X 2" ROUND IRON BAR
- 103 DENOTES 1/2" X 1/2" X 2" ROUND IRON BAR
- 104 DENOTES 1/2" X 1/2" X 2" ROUND IRON BAR
- 105 DENOTES 1/2" X 1/2" X 2" ROUND IRON BAR
- 106 DENOTES 1/2" X 1/2" X 2" ROUND IRON BAR
- 107 DENOTES 1/2" X 1/2" X 2" ROUND IRON BAR
- 108 DENOTES 1/2" X 1/2" X 2" ROUND IRON BAR
- 109 DENOTES 1/2" X 1/2" X 2" ROUND IRON BAR
- 110 DENOTES 1/2" X 1/2" X 2" ROUND IRON BAR
- 111 DENOTES 1/2" X 1/2" X 2" ROUND IRON BAR
- 112 DENOTES 1/2" X 1/2" X 2" ROUND IRON BAR
- 113 DENOTES 1/2" X 1/2" X 2" ROUND IRON BAR
- 114 DENOTES 1/2" X 1/2" X 2" ROUND IRON BAR
- 115 DENOTES 1/2" X 1/2" X 2" ROUND IRON BAR
- 116 DENOTES 1/2" X 1/2" X 2" ROUND IRON BAR
- 117 DENOTES 1/2" X 1/2" X 2" ROUND IRON BAR
- 118 DENOTES 1/2" X 1/2" X 2" ROUND IRON BAR
- 119 DENOTES 1/2" X 1/2" X 2" ROUND IRON BAR
- 120 DENOTES 1/2" X 1/2" X 2" ROUND IRON BAR
- 121 DENOTES 1/2" X 1/2" X 2" ROUND IRON BAR
- 122 DENOTES 1/2" X 1/2" X 2" ROUND IRON BAR
- 123 DENOTES 1/2" X 1/2" X 2" ROUND IRON BAR
- 124 DENOTES 1/2" X 1/2" X 2" ROUND IRON BAR
- 125 DENOTES 1/2" X 1/2" X 2" ROUND IRON BAR
- 126 DENOTES 1/2" X 1/2" X 2" ROUND IRON BAR
- 127 DENOTES 1/2" X 1/2" X 2" ROUND IRON BAR
- 128 DENOTES 1/2" X 1/2" X 2" ROUND IRON BAR
- 129 DENOTES 1/2" X 1/2" X 2" ROUND IRON BAR
- 130 DENOTES 1/2" X 1/2" X 2" ROUND IRON BAR
- 131 DENOTES 1/2" X 1/2" X 2" ROUND IRON BAR
- 132 DENOTES 1/2" X 1/2" X 2" ROUND IRON BAR
- 133 DENOTES 1/2" X 1/2" X 2" ROUND IRON BAR
- 134 DENOTES 1/2" X 1/2" X 2" ROUND IRON BAR
- 135 DENOTES 1/2" X 1/2" X 2" ROUND IRON BAR
- 136 DENOTES 1/2" X 1/2" X 2" ROUND IRON BAR
- 137 DENOTES 1/2" X 1/2" X 2" ROUND IRON BAR
- 138 DENOTES 1/2" X 1/2" X 2" ROUND IRON BAR
- 139 DENOTES 1/2" X 1/2" X 2" ROUND IRON BAR
- 140 DENOTES 1/2" X 1/2" X 2" ROUND IRON BAR
- 141 DENOTES 1/2" X 1/2" X 2" ROUND IRON BAR
- 142 DENOTES 1/2" X 1/2" X 2" ROUND IRON BAR
- 143 DENOTES 1/2" X 1/2" X 2" ROUND IRON BAR
- 144 DENOTES 1/2" X 1/2" X 2" ROUND IRON BAR
- 145 DENOTES 1/2" X 1/2" X 2" ROUND IRON BAR
- 146 DENOTES 1/2" X 1/2" X 2" ROUND IRON BAR
- 147 DENOTES 1/2" X 1/2" X 2" ROUND IRON BAR
- 148 DENOTES 1/2" X 1/2" X 2" ROUND IRON BAR
- 149 DENOTES 1/2" X 1/2" X 2" ROUND IRON BAR
- 150 DENOTES 1/2" X 1/2" X 2" ROUND IRON BAR
- 151 DENOTES 1/2" X 1/2" X 2" ROUND IRON BAR
- 152 DENOTES 1/2" X 1/2" X 2" ROUND IRON BAR
- 153 DENOTES 1/2" X 1/2" X 2" ROUND IRON BAR
- 154 DENOTES 1/2" X 1/2" X 2" ROUND IRON BAR
- 155 DENOTES 1/2" X 1/2" X 2" ROUND IRON BAR
- 156 DENOTES 1/2" X 1/2" X 2" ROUND IRON BAR
- 157 DENOTES 1/2" X 1/2" X 2" ROUND IRON BAR
- 158 DENOTES 1/2" X 1/2" X 2" ROUND IRON BAR
- 159 DENOTES 1/2" X 1/2" X 2" ROUND IRON BAR
- 160 DENOTES 1/2" X 1/2" X 2" ROUND IRON BAR
- 161 DENOTES 1/2" X 1/2" X 2" ROUND IRON BAR
- 162 DENOTES 1/2" X 1/2" X 2" ROUND IRON BAR
- 163 DENOTES 1/2" X 1/2" X 2" ROUND IRON BAR
- 164 DENOTES 1/2" X 1/2" X 2" ROUND IRON BAR
- 165 DENOTES 1/2" X 1/2" X 2" ROUND IRON BAR
- 166 DENOTES 1/2" X 1/2" X 2" ROUND IRON BAR
- 167 DENOTES 1/2" X 1/2" X 2" ROUND IRON BAR
- 168 DENOTES 1/2" X 1/2" X 2" ROUND IRON BAR
- 169 DENOTES 1/2" X 1/2" X 2" ROUND IRON BAR
- 170 DENOTES 1/2" X 1/2" X 2" ROUND IRON BAR
- 171 DENOTES 1/2" X 1/2" X 2" ROUND IRON BAR
- 172 DENOTES 1/2" X 1/2" X 2" ROUND IRON BAR
- 173 DENOTES 1/2" X 1/2" X 2" ROUND IRON BAR
- 174 DENOTES 1/2" X 1/2" X 2" ROUND IRON BAR
- 175 DENOTES 1/2" X 1/2" X 2" ROUND IRON BAR
- 176 DENOTES 1/2" X 1/2" X 2" ROUND IRON BAR
- 177 DENOTES 1/2" X 1/2" X 2" ROUND IRON BAR
- 178 DENOTES 1/2" X 1/2" X 2" ROUND IRON BAR
- 179 DENOTES 1/2" X 1/2" X 2" ROUND IRON BAR
- 180 DENOTES 1/2" X 1/2" X 2" ROUND IRON BAR
- 181 DENOTES 1/2" X 1/2" X 2" ROUND IRON BAR
- 182 DENOTES 1/2" X 1/2" X 2" ROUND IRON BAR
- 183 DENOTES 1/2" X 1/2" X 2" ROUND IRON BAR
- 184 DENOTES 1/2" X 1/2" X 2" ROUND IRON BAR
- 185 DENOTES 1/2" X 1/2" X 2" ROUND IRON BAR
- 186 DENOTES 1/2" X 1/2" X 2" ROUND IRON BAR
- 187 DENOTES 1/2" X 1/2" X 2" ROUND IRON BAR
- 188 DENOTES 1/2" X 1/2" X 2" ROUND IRON BAR
- 189 DENOTES 1/2" X 1/2" X 2" ROUND IRON BAR
- 190 DENOTES 1/2" X 1/2" X 2" ROUND IRON BAR
- 191 DENOTES 1/2" X 1/2" X 2" ROUND IRON BAR
- 192 DENOTES 1/2" X 1/2" X 2" ROUND IRON BAR
- 193 DENOTES 1/2" X 1/2" X 2" ROUND IRON BAR
- 194 DENOTES 1/2" X 1/2" X 2" ROUND IRON BAR
- 195 DENOTES 1/2" X 1/2" X 2" ROUND IRON BAR
- 196 DENOTES 1/2" X 1/2" X 2" ROUND IRON BAR
- 197 DENOTES 1/2" X 1/2" X 2" ROUND IRON BAR
- 198 DENOTES 1/2" X 1/2" X 2" ROUND IRON BAR
- 199 DENOTES 1/2" X 1/2" X 2" ROUND IRON BAR
- 200 DENOTES 1/2" X 1/2" X 2" ROUND IRON BAR

**SURVEYOR'S CERTIFICATE**

I CERTIFY THAT:

- THIS SURVEY AND PLAN ARE CORRECT AND IN ACCORDANCE WITH THE SURVEY ACT,
- THE SURVEYORS ACT, THE REGULATION AND THE REGULATIONS MADE UNDER THEM,
- THIS SURVEY WAS COMPLETED ON THE 28th DAY OF APRIL, 2008.

DATE MAY 30, 2008

*[Signature]*  
 for VERHAEGEN · STUBBERFELD · HARTLEY · BREWER · BEZARE INC.

**WINDSOR**  
 475 Devonshire Road, Suite 200  
 Windsor, Ontario N9A 6K4  
 Tel: (519) 256-1772  
 Fax: (519) 256-1172  
 www.verhaegensurveys.com

**LEAMINGTON**  
 187 Talbot Street East  
 Leamington, Ontario N8W 2Y5  
 Tel: (519) 322-2815  
 Fax: (519) 322-2815  
 www.verhaegensurveys.com

| PARTS SCHEDULE |   |
|----------------|---|
| PART           | DESCRIPTION   |
| 1              | PART OF LOT 2,<br>CONCESSION SOUTH MALDEN ROAD<br>(Geographic Township of Colchester North) |
| 2              | COMPREHENSIVE PART OF P.M. 01515-0097 (LT)  |

PART 1 = COMPREHENSIVE PART OF P.M. 01515-0097 (LT)

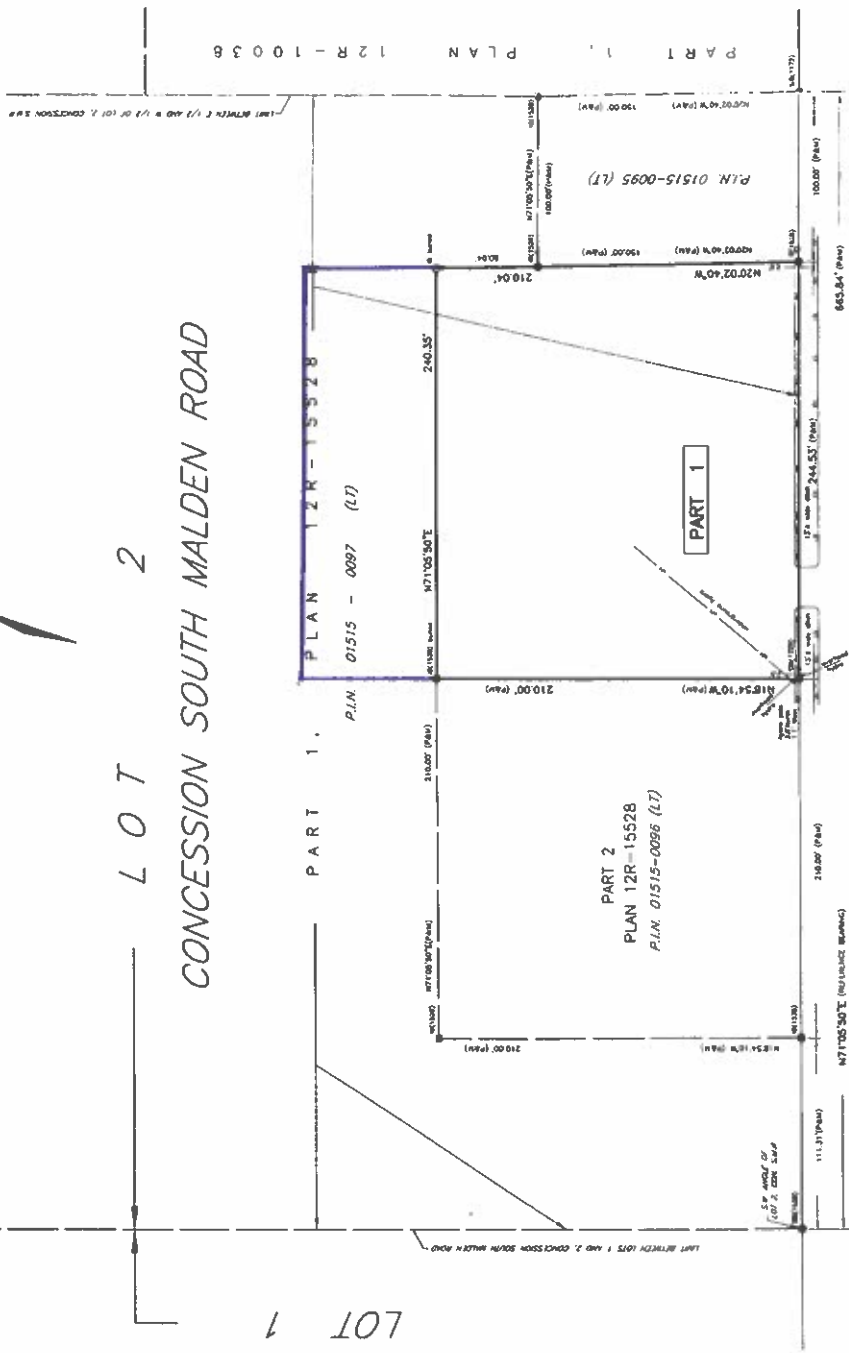

LOT 1

LOT 2

CONCESSION SOUTH MALDEN ROAD

PART 1  
 PLAN 12R-15528  
 P.M. 01515-0097 (LT)

PART 2  
 PLAN 12R-15528  
 P.M. 01515-0096 (LT)

SOUTH MALDEN ROAD P.M. 01515-0135 (LT)

FORM 50-11686 (REV. 05-11-06) E-COLL.-SMB-2

PLAN FILE NO. G-2645