

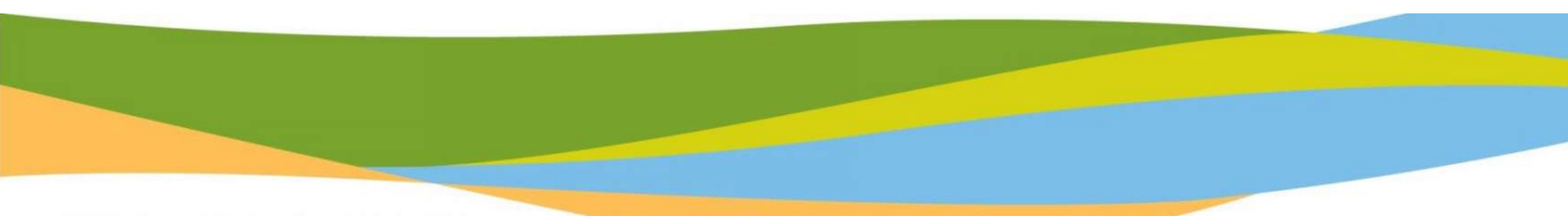

# TOWN OWNED SHORELINE PROPERTIES

CURRENT PROTECTION AND CONDITION ASSESSMENT

2024



## TABLE OF CONTENTS

FIGURE 1: OVERALL LOCATION MAP – SITES 1 TO 20 .....	4
FIGURE 2: OVERALL LOCATION MAP – SITES 21 TO 25 .....	5
SITE #1 - RIGHT-OF-WAY AT GOODCHILD BEACH .....	6
SITE #2- CRYSTAL BEACH (ADJACENT TO RIGHT-OF-WAY) .....	9
SITE #3- RIGHT-OF-WAY OF CRYSTAL BEACH & CRYSTAL LANE (ADJACENT TO & ALONG BACK OF THE LOTS OF CRYSTAL COURT) ..	12
SITE #4- RIGHT-OF-WAY OF MCCARTHY ROAD .....	15
SITE #5- PROPERTY AT THE END OF WASHINGTON COURT (UNKNOWN OWNER) .....	18
SITE #6- RIGHT-OF-WAY AT BONDY LANE & BEVERLY BOULEVARD .....	22
SITE #7- COLCHESTER SANITARY TREATMENT PLANT PROPERTY .....	25
SITE #8- RIGHT-OF-WAY OF WRIGHT ROAD .....	28
SITE #9- RIGHT-OF-WAY OF KAYOSHIK ROAD (WEST SIDE) .....	31
SITE #10 – RIGHT-OF-WAY OF KAYOSHIK ROAD (EAST SIDE) .....	35
SITE #11 – KAYOSHIK ROAD - PALEN DRAIN AT LAKE ERIE .....	38
SITE #12 – RIGHT-OF-WAY OF DAHINDA DRIVE .....	41
SITE #13 – PROPERTY AT THE END OF MCCLAIN BOULEVARD (UNKNOWN OWNER) .....	45
SITE #14 – RIGHT-OF-WAY OF WESTCHESTER ROAD .....	49
SITE #15 – PROPERTY AT THE END OF HERRING AVENUE .....	52
SITE #16 – RIGHT-OF-WAY OF DUNN ROAD .....	55
SITE #17 – COLCHESTER BEACH PROPERTY .....	58

SITE #18 – RIGHT-OF-WAY OF SYDENHAM STREET ..... 61

SITE #19 – COLCHESTER WATER TREATMENT PUMP STATION PROPERTY ..... 64

SITE #20 – RIGHT-OF-WAY OF CLITHEROW STREET ..... 67

SITE #21 – RIGHT-OF-WAY OF VICTORIA STREET ..... 70

SITE #22 – RIGHT-OF-WAY OF PARK STREET ..... 73

SITE #23 – RIGHT-OF-WAY OF ILER BEACH ROAD ..... 76

SITE #24 – RIGHT-OF-WAY OF TWIN GABLES DRIVE ..... 79

SITE #25 – RIGHT-OF-WAY OF ARNER TOWNLINE ..... 83

**FIGURE 1: OVERALL LOCATION MAP – SITES 1 TO 20**

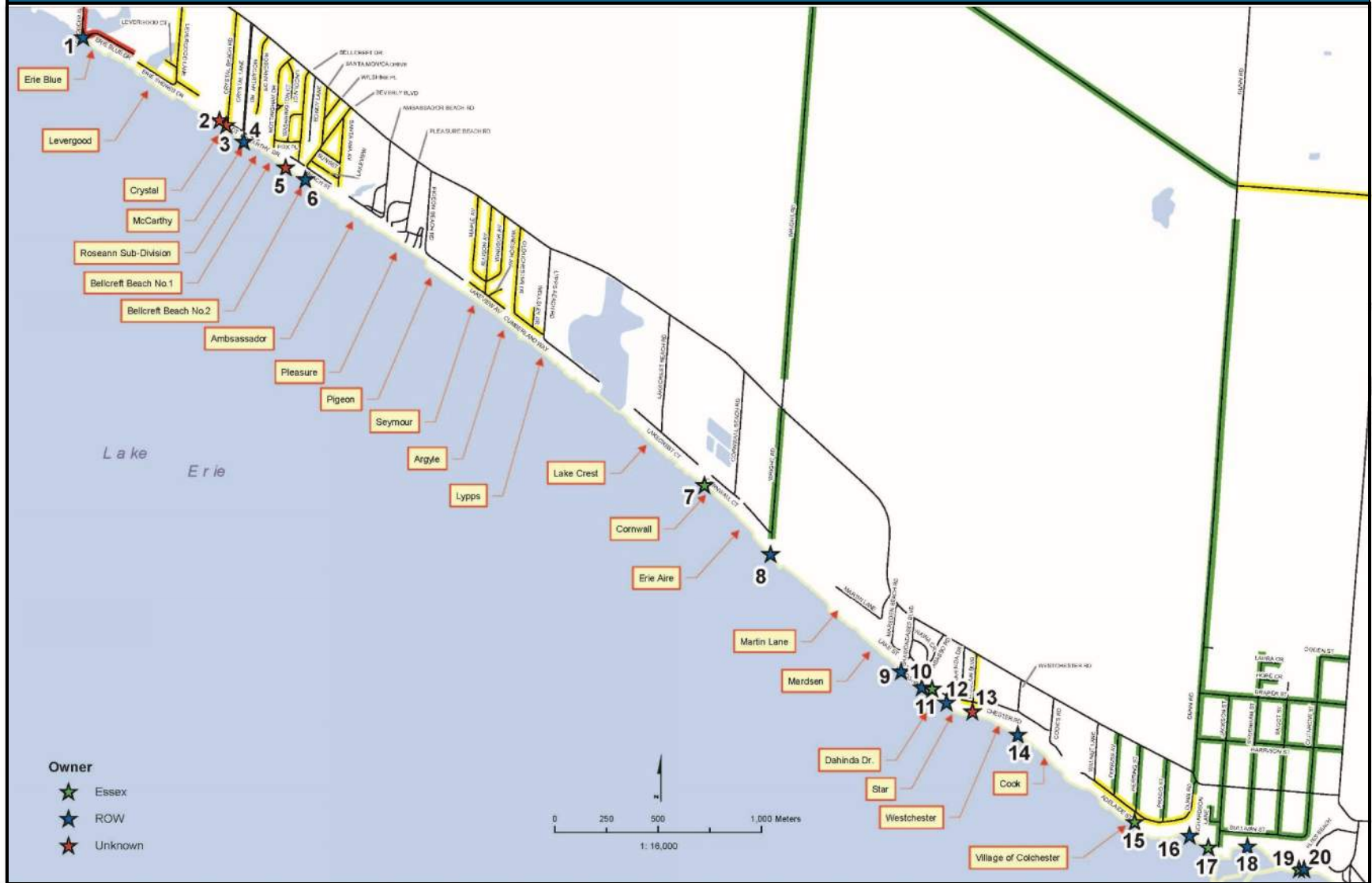



**FIGURE 2: OVERALL LOCATION MAP – SITES 21 TO 25**

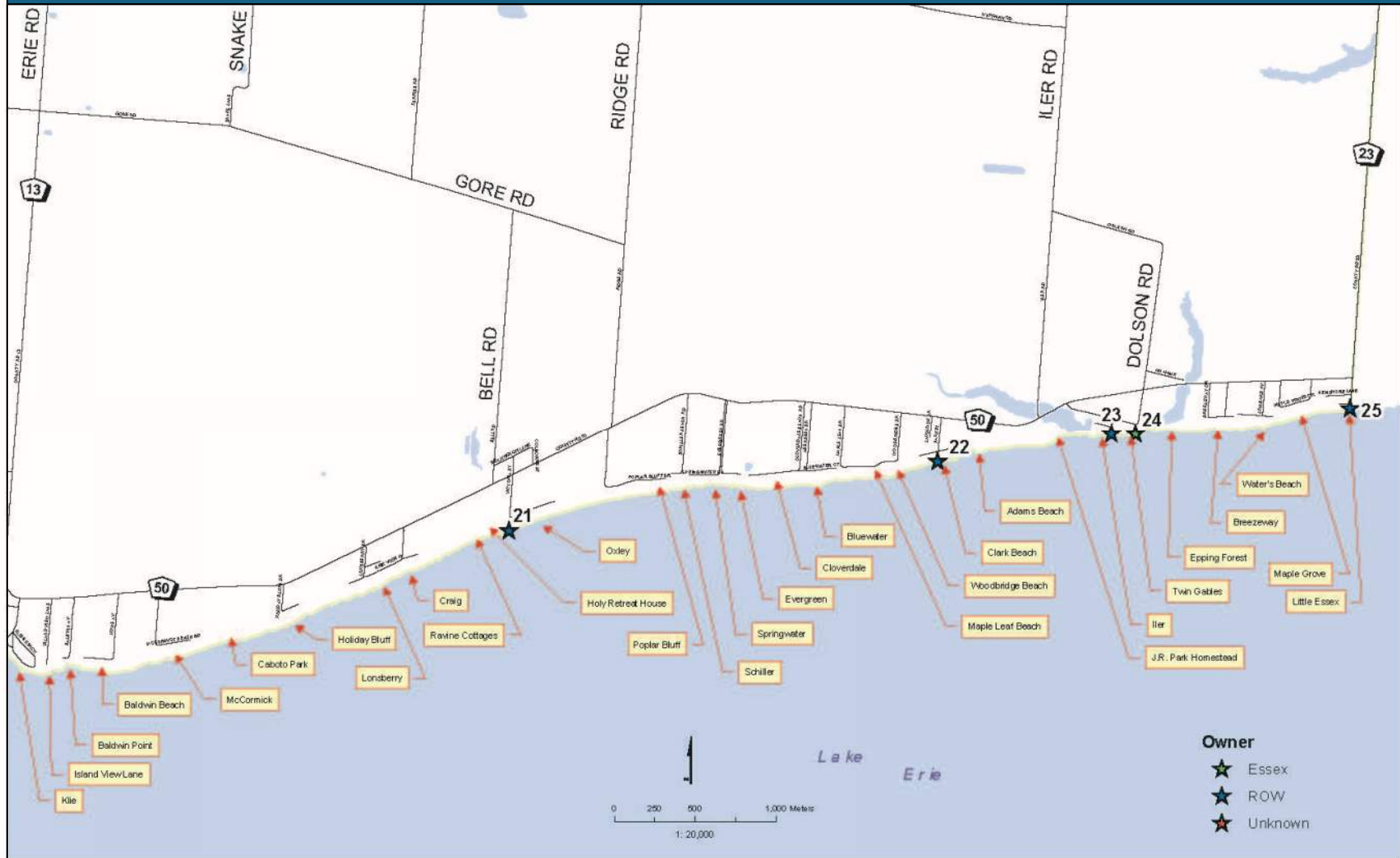

## SHORELINE PROTECTION INVENTORY

<b>PROPERTY DESCRIPTION:</b>	<b>INSPECTED BY:</b>	<b>DATE OF SITE VISIT:</b>
Site # 1: Right-of-Way at Goodchild Beach	Matt Rodrigues, C.E.T.	April 22, 2024

### CURRENT PROTECTION

NONE	SHEET PILE WALL	ARMOUR STONE X	OTHER/DESCRIPTION X (GABION)
------	-----------------	-------------------	---------------------------------

### CURRENT CONDITION

GOOD X	MODERATE	POOR	SEVERE
-----------	----------	------	--------

### DESCRIPTION OF CURRENT CONDITIONS:

**Mixture of armour stone and gabion rocks. No erosion present.**

## SHORELINE PROTECTION INVENTORY

**PROPERTY DESCRIPTION:**

Site # 1: Right-of-Way at Goodchild Beach

**INSPECTED BY:**

Matt Rodrigues, C.E.T.

**DATE OF SITE VISIT:**

April 22, 2024

### PHOTOGRAPHS

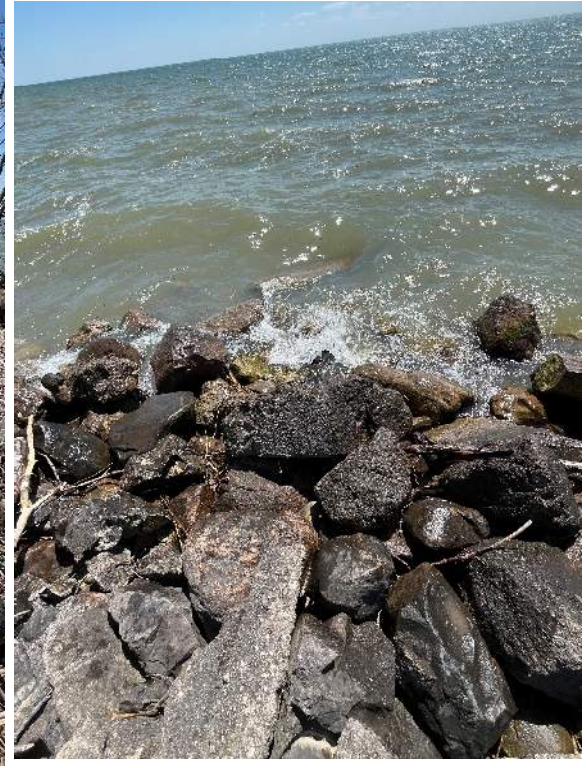



# SHORELINE PROTECTION INVENTORY

## PROPERTY DESCRIPTION:

Site # 1: Right-of-Way at Goodchild Beach

## INSPECTED BY:

Matt Rodrigues, C.E.T.

## DATE OF SITE VISIT:

April 22, 2024

## LOCATION MAP



## SHORELINE PROTECTION INVENTORY

<b>PROPERTY DESCRIPTION:</b>	<b>INSPECTED BY:</b>	<b>DATE OF SITE VISIT:</b>
Site # 2: Crystal Beach (Adjacent to Right-of-Way)	Matt Rodrigues, C.E.T.	April 22, 2024

### CURRENT PROTECTION

NONE X	SHEET PILE WALL	ARMOUR STONE	OTHER/DESCRIPTION
-----------	-----------------	--------------	-------------------

### CURRENT CONDITION

GOOD X	MODERATE	POOR	SEVERE
-----------	----------	------	--------

### DESCRIPTION OF CURRENT CONDITIONS:

**Sand beach in good condition.**

## SHORELINE PROTECTION INVENTORY

**PROPERTY DESCRIPTION:**

**Site # 2: Crystal Beach (Adjacent to Right-of-Way)**

**INSPECTED BY:**

**Matt Rodrigues, C.E.T.**

**DATE OF SITE VISIT:**

**April 22, 2024**

### PHOTOGRAPHS





# SHORELINE PROTECTION INVENTORY

## PROPERTY DESCRIPTION:

Site # 2: Crystal Beach (Adjacent to Right-of-Way)

## INSPECTED BY:

Matt Rodrigues, C.E.T.

## DATE OF SITE VISIT:

April 22, 2024

## LOCATION MAP



## SHORELINE PROTECTION INVENTORY

<b>PROPERTY DESCRIPTION:</b>	<b>INSPECTED BY:</b>	<b>DATE OF SITE VISIT:</b>
Site # 3: Right-of-Way of Crystal Beach & Crystal Lane (adjacent to & along the back of the lots of Crystal Court)	Matt Rodrigues, C.E.T.	April 22, 2024

### CURRENT PROTECTION

NONE	SHEET PILE WALL	ARMOUR STONE X	OTHER/DESCRIPTION X (CONCRETE WALL)
------	-----------------	-------------------	--

### CURRENT CONDITION

GOOD	MODERATE X	POOR	SEVERE
------	---------------	------	--------

### DESCRIPTION OF CURRENT CONDITIONS:

Piled up tree branches are present.



## SHORELINE PROTECTION INVENTORY

### PROPERTY DESCRIPTION:

Site # 3: Right-of-Way of Crystal Beach & Crystal Lane  
(adjacent to & along the back of the lots of Crystal Court)

### INSPECTED BY:

Matt Rodrigues, C.E.T.

### DATE OF SITE VISIT:

April 22, 2024

### PHOTOGRAPHS

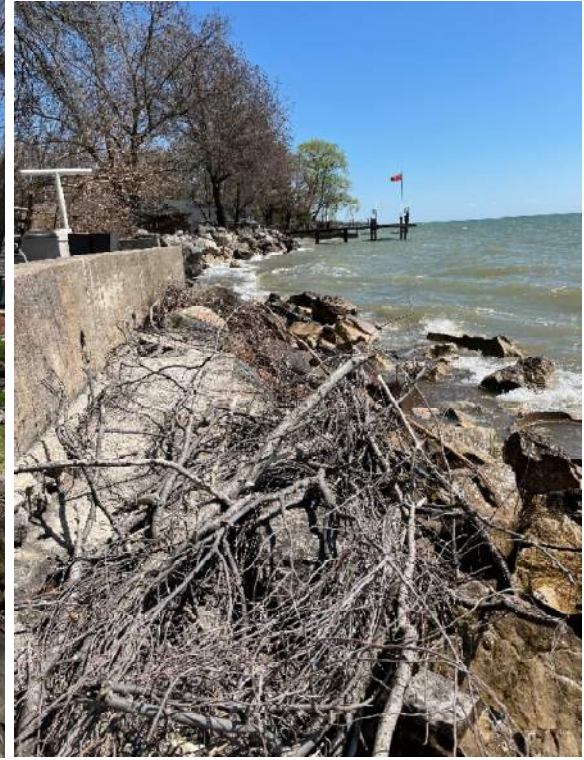
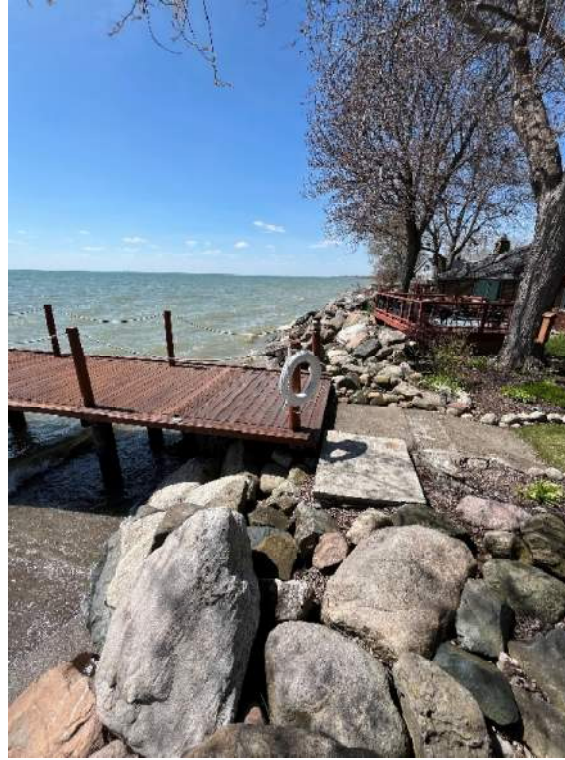



# SHORELINE PROTECTION INVENTORY

**PROPERTY DESCRIPTION:**

**Site # 3: Right-of-Way of Crystal Beach & Crystal Lane  
(adjacent to & along the back of the lots of Crystal Court)**

**INSPECTED BY:**

**Matt Rodrigues, C.E.T.**

**DATE OF SITE VISIT:**

**April 22, 2024**

## LOCATION MAP



## SHORELINE PROTECTION INVENTORY

**PROPERTY DESCRIPTION:**

Site # 4: Right-of-Way of McCarthy Road

**INSPECTED BY:**

Matt Rodrigues, C.E.T.

**DATE OF SITE VISIT:**

April 22, 2024

### CURRENT PROTECTION

NONE X	SHEET PILE WALL	ARMOUR STONE	OTHER/DESCRIPTION
-----------	-----------------	--------------	-------------------

### CURRENT CONDITION

GOOD X	MODERATE	POOR	SEVERE
-----------	----------	------	--------

### DESCRIPTION OF CURRENT CONDITIONS:

**A beach in good condition.**



## SHORELINE PROTECTION INVENTORY

**PROPERTY DESCRIPTION:**

Site # 4: Right-of-Way of McCarthy Road

**INSPECTED BY:**

Matt Rodrigues, C.E.T.

**DATE OF SITE VISIT:**

April 22, 2024

### PHOTOGRAPHS



# SHORELINE PROTECTION INVENTORY

## PROPERTY DESCRIPTION:

Site # 4: Right-of-Way of McCarthy Road

## INSPECTED BY:

Matt Rodrigues, C.E.T.

## DATE OF SITE VISIT:

April 22, 2024

## LOCATION MAP



## SHORELINE PROTECTION INVENTORY

<b>PROPERTY DESCRIPTION:</b> Site # 5: Property at the End of Washington Court (Unknown Owner)	<b>INSPECTED BY:</b> Matt Rodrigues, C.E.T.	<b>DATE OF SITE VISIT:</b> April 22, 2024
--	--	--

### CURRENT PROTECTION

NONE	SHEET PILE WALL	ARMOUR STONE X	OTHER/DESCRIPTION
------	-----------------	-------------------	-------------------

### CURRENT CONDITION

GOOD X	MODERATE	POOR	SEVERE
-----------	----------	------	--------

### DESCRIPTION OF CURRENT CONDITIONS:

A mixture of beach and armour stone



## SHORELINE PROTECTION INVENTORY

**PROPERTY DESCRIPTION:**

**Site # 5: Property at the End of Washington Court  
(Unknown Owner)**

**INSPECTED BY:**

**Matt Rodrigues, C.E.T.**

**DATE OF SITE VISIT:**

**April 22, 2024**

### PHOTOGRAPHS



## SHORELINE PROTECTION INVENTORY

### PROPERTY DESCRIPTION:

Site # 5: Property at the End of Washington Court  
(Unknown Owner)

### INSPECTED BY:

Matt Rodrigues, C.E.T.

### DATE OF SITE VISIT:

April 22, 2024

### PHOTOGRAPHS





# SHORELINE PROTECTION INVENTORY

## PROPERTY DESCRIPTION:

Site # 5: Property at the End of Washington Court  
(Unknown Owner)

## INSPECTED BY:

Matt Rodrigues, C.E.T.

## DATE OF SITE VISIT:

April 22, 2024

## LOCATION MAP



## SHORELINE PROTECTION INVENTORY

<b>PROPERTY DESCRIPTION:</b>	<b>INSPECTED BY:</b>	<b>DATE OF SITE VISIT:</b>
Site # 6: Right-of-Way at Bondy Lane & Beverly Boulevard	Matt Rodrigues, C.E.T.	April 22, 2024

### CURRENT PROTECTION

NONE X	SHEET PILE WALL	ARMOUR STONE	OTHER/DESCRIPTION
-----------	-----------------	--------------	-------------------

### CURRENT CONDITION

GOOD	MODERATE X	POOR	SEVERE
------	---------------	------	--------

### DESCRIPTION OF CURRENT CONDITIONS:

**Beach in moderate condition.**

## SHORELINE PROTECTION INVENTORY

**PROPERTY DESCRIPTION:**

Site # 6: Right-of-Way at Bondy Lane & Beverly Boulevard

**INSPECTED BY:**

Matt Rodrigues, C.E.T.

**DATE OF SITE VISIT:**

April 22, 2024

### PHOTOGRAPHS





# SHORELINE PROTECTION INVENTORY

## PROPERTY DESCRIPTION:

Site # 6: Right-of-Way at Bondy Lane & Beverly Boulevard

## INSPECTED BY:

Matt Rodrigues, C.E.T.

## DATE OF SITE VISIT:

April 22, 2024

## LOCATION MAP



## SHORELINE PROTECTION INVENTORY

<b>PROPERTY DESCRIPTION:</b>	<b>INSPECTED BY:</b>	<b>DATE OF SITE VISIT:</b>
Site # 7: Colchester Sanitary Treatment Plant Property	Matt Rodrigues, C.E.T.	April 22, 2024

### CURRENT PROTECTION

NONE	SHEET PILE WALL X	ARMOUR STONE	OTHER/DESCRIPTION Beach
------	----------------------	--------------	----------------------------

### CURRENT CONDITION

GOOD X	MODERATE	POOR	SEVERE
-----------	----------	------	--------

### DESCRIPTION OF CURRENT CONDITIONS:

**Wall and beach in good condition.**

## SHORELINE PROTECTION INVENTORY

**PROPERTY DESCRIPTION:**

Site # 7: Colchester Sanitary Treatment Plant Property

**INSPECTED BY:**

Matt Rodrigues, C.E.T.

**DATE OF SITE VISIT:**

April 22, 2024

### PHOTOGRAPHS





# SHORELINE PROTECTION INVENTORY

## PROPERTY DESCRIPTION:

Site # 7: Colchester Sanitary Treatment Plant Property

## INSPECTED BY:

Matt Rodrigues, C.E.T.

## DATE OF SITE VISIT:

April 22, 2024

## LOCATION MAP

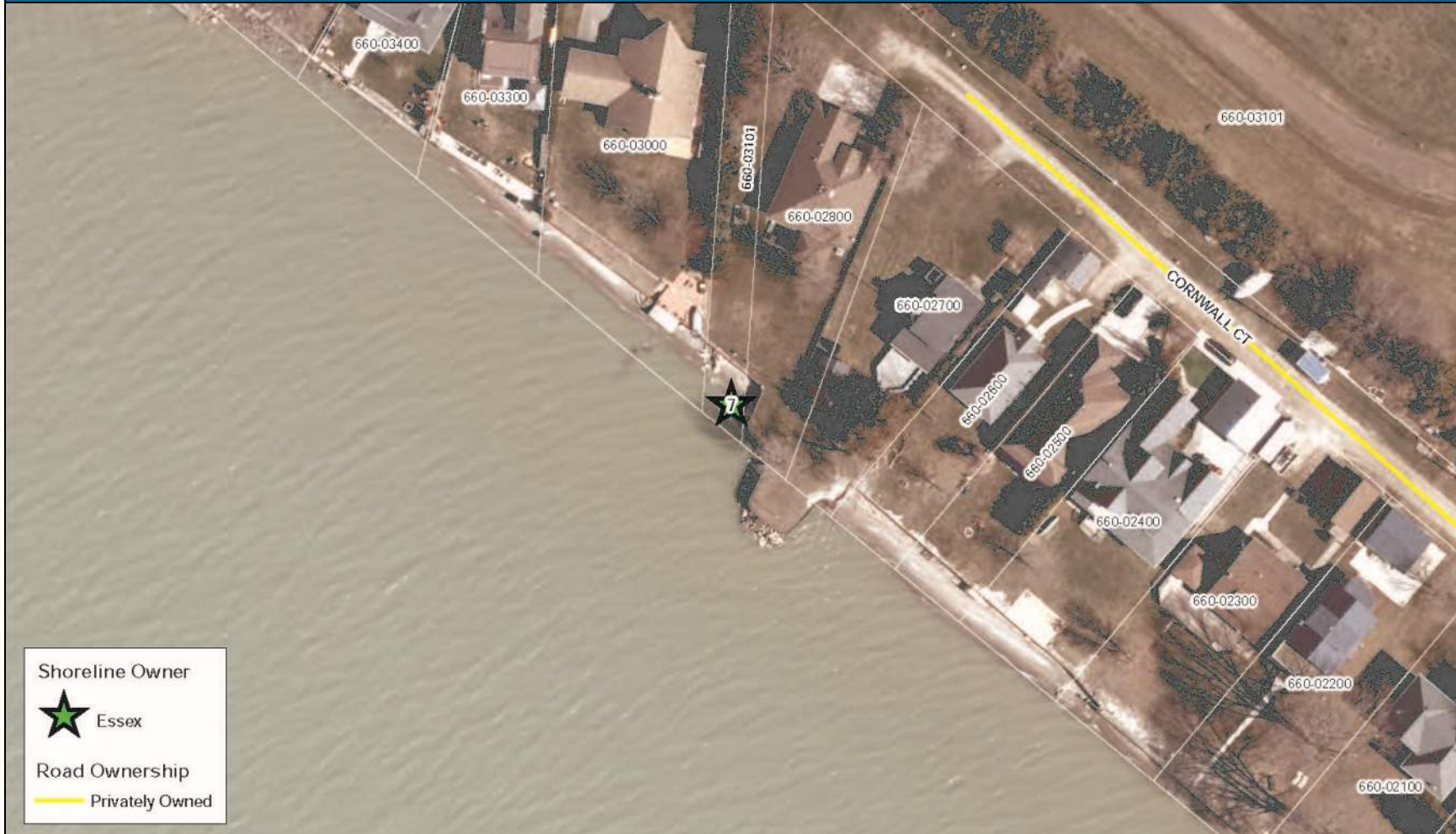

## SHORELINE PROTECTION INVENTORY

<b>PROPERTY DESCRIPTION:</b>	<b>INSPECTED BY:</b>	<b>DATE OF SITE VISIT:</b>
Site # 8: Right-of-Way of Wright Road	Matt Rodrigues, C.E.T.	April 22, 2024

### CURRENT PROTECTION

NONE	SHEET PILE WALL	ARMOUR STONE X	OTHER/DESCRIPTION X – CONCRETE PIECES
------	-----------------	-------------------	--

### CURRENT CONDITION

GOOD	MODERATE X	POOR	SEVERE
------	---------------	------	--------

### DESCRIPTION OF CURRENT CONDITIONS:

**Armour stone wall with concrete pieces in moderate condition.**



## SHORELINE PROTECTION INVENTORY

**PROPERTY DESCRIPTION:**

Site # 8: Right-of-Way of Wright Road

**INSPECTED BY:**

Matt Rodrigues, C.E.T.

**DATE OF SITE VISIT:**

April 22, 2024

### PHOTOGRAPHS



# SHORELINE PROTECTION INVENTORY

**PROPERTY DESCRIPTION:**

Site # 8: Right-of-Way of Wright Road

**INSPECTED BY:**

Matt Rodrigues, C.E.T.

**DATE OF SITE VISIT:**

April 22, 2024

## LOCATION MAP



## SHORELINE PROTECTION INVENTORY

<b>PROPERTY DESCRIPTION:</b>	<b>INSPECTED BY:</b>	<b>DATE OF SITE VISIT:</b>
Site # 9: Right-of-Way of Kayoshik Road (West Side)	Matt Rodrigues, C.E.T.	April 22, 2024

### CURRENT PROTECTION

NONE	SHEET PILE WALL	ARMOUR STONE X	OTHER/DESCRIPTION X - GABION
------	-----------------	-------------------	---------------------------------

### CURRENT CONDITION

GOOD X	MODERATE	POOR	SEVERE
-----------	----------	------	--------

### DESCRIPTION OF CURRENT CONDITIONS:

**Armour and Gabion stone in very good condition.**



## SHORELINE PROTECTION INVENTORY

**PROPERTY DESCRIPTION:**

Site # 9: Right-of-Way of Kayoshik Road (West Side)

**INSPECTED BY:**

Matt Rodrigues, C.E.T.

**DATE OF SITE VISIT:**

April 22, 2024

### PHOTOGRAPHS





## SHORELINE PROTECTION INVENTORY

**PROPERTY DESCRIPTION:**

Site # 9: Right-of-Way of Kayoshik Road (West Side)

**INSPECTED BY:**

Matt Rodrigues, C.E.T.

**DATE OF SITE VISIT:**

April 22, 2024

### PHOTOGRAPHS



# SHORELINE PROTECTION INVENTORY

## PROPERTY DESCRIPTION:

Site # 9: Right-of-Way of Kayoshik Road (West Side)

## INSPECTED BY:

Matt Rodrigues, C.E.T.

## DATE OF SITE VISIT:

April 22, 2024

## LOCATION MAP



## SHORELINE PROTECTION INVENTORY

<b>PROPERTY DESCRIPTION:</b>	<b>INSPECTED BY:</b>	<b>DATE OF SITE VISIT:</b>
Site # 10: Right-of-Way of Kayoshik Road (East Side)	Matt Rodrigues, C.E.T.	April 22, 2024

### CURRENT PROTECTION

NONE	SHEET PILE WALL	ARMOUR STONE X	OTHER/DESCRIPTION
------	-----------------	-------------------	-------------------

### CURRENT CONDITION

GOOD X	MODERATE	POOR	SEVERE
-----------	----------	------	--------

### DESCRIPTION OF CURRENT CONDITIONS:

**Armour stone wall in good condition.**



## SHORELINE PROTECTION INVENTORY

### PROPERTY DESCRIPTION:

Site # 10: Right-of-Way of Kayoshik Road (East Side)

### INSPECTED BY:

Matt Rodrigues, C.E.T.

### DATE OF SITE VISIT:

April 22, 2024

### PHOTOGRAPHS





# SHORELINE PROTECTION INVENTORY

## PROPERTY DESCRIPTION:

Site # 10: Right-of-Way of Kayoshik Road (East Side)

## INSPECTED BY:

Matt Rodrigues, C.E.T.

## DATE OF SITE VISIT:

April 22, 2024

## LOCATION MAP



## SHORELINE PROTECTION INVENTORY

<b>PROPERTY DESCRIPTION:</b>	<b>INSPECTED BY:</b>	<b>DATE OF SITE VISIT:</b>
Site # 11: Kayoshik Road – Palen Drain at Lake Erie	Matt Rodrigues, C.E.T.	April 22, 2024

### CURRENT PROTECTION

NONE	SHEET PILE WALL	ARMOUR STONE	OTHER/DESCRIPTION
------	-----------------	--------------	-------------------

### CURRENT CONDITION

GOOD	MODERATE X	POOR	SEVERE
------	---------------	------	--------

### DESCRIPTION OF CURRENT CONDITIONS:

**Beach front in decent condition.**



## SHORELINE PROTECTION INVENTORY

**PROPERTY DESCRIPTION:**

Site # 11: Kayoshik Road – Palen Drain at Lake Erie

**INSPECTED BY:**

Matt Rodrigues, C.E.T.

**DATE OF SITE VISIT:**

April 22, 2024

### PHOTOGRAPHS





# SHORELINE PROTECTION INVENTORY

## PROPERTY DESCRIPTION:

Site # 11: Kayoshik Road – Palen Drain at Lake Erie

## INSPECTED BY:

Matt Rodrigues, C.E.T.

## DATE OF SITE VISIT:

April 22, 2024

## LOCATION MAP



## SHORELINE PROTECTION INVENTORY

<b>PROPERTY DESCRIPTION:</b> Site # 12: Right-of-Way of Dahinda Drive	<b>INSPECTED BY:</b> Matt Rodrigues, C.E.T.	<b>DATE OF SITE VISIT:</b> April 23, 2024
--	--	--

### CURRENT PROTECTION

NONE	SHEET PILE WALL	ARMOUR STONE X	OTHER/DESCRIPTION X - GABION
------	-----------------	-------------------	---------------------------------

### CURRENT CONDITION

GOOD X	MODERATE	POOR	SEVERE
-----------	----------	------	--------

### DESCRIPTION OF CURRENT CONDITIONS:

**Mix of gabion and armour stone in good condition.**



## SHORELINE PROTECTION INVENTORY

**PROPERTY DESCRIPTION:**

Site # 12: Right-of-Way of Dahinda Drive

**INSPECTED BY:**

Matt Rodrigues, C.E.T.

**DATE OF SITE VISIT:**

April 23, 2024

### PHOTOGRAPHS

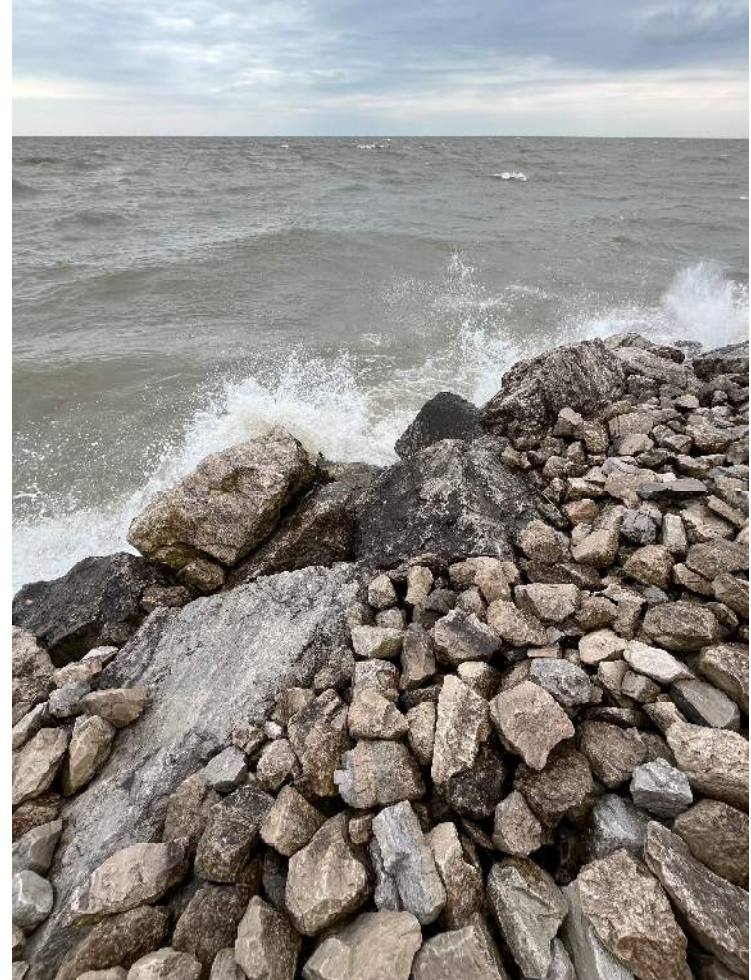



## SHORELINE PROTECTION INVENTORY

**PROPERTY DESCRIPTION:**

Site # 12: Right-of-Way of Dahinda Drive

**INSPECTED BY:**

Matt Rodrigues, C.E.T.

**DATE OF SITE VISIT:**

April 23, 2024

### PHOTOGRAPHS





# SHORELINE PROTECTION INVENTORY

## PROPERTY DESCRIPTION:

Site # 12: Right-of-Way of Dahinda Drive

## INSPECTED BY:

Matt Rodrigues, C.E.T.

## DATE OF SITE VISIT:

April 23, 2024

## LOCATION MAP



## SHORELINE PROTECTION INVENTORY

<b>PROPERTY DESCRIPTION:</b> Site # 13: Property at the end of McClain Boulevard (Unknown Owner)	<b>INSPECTED BY:</b> Matt Rodrigues, C.E.T.	<b>DATE OF SITE VISIT:</b> April 23, 2024
--	--	--

### CURRENT PROTECTION

NONE	SHEET PILE WALL	ARMOUR STONE X	OTHER/DESCRIPTION
------	-----------------	-------------------	-------------------

### CURRENT CONDITION

GOOD X	MODERATE	POOR	SEVERE
-----------	----------	------	--------

### DESCRIPTION OF CURRENT CONDITIONS:

**Armour stone wall in good condition**



## SHORELINE PROTECTION INVENTORY

**PROPERTY DESCRIPTION:**

**Site # 13: Property at the end of McClain Boulevard  
(Unknown Owner)**

**INSPECTED BY:**

**Matt Rodrigues, C.E.T.**

**DATE OF SITE VISIT:**

**April 23, 2024**

### PHOTOGRAPHS



# SHORELINE PROTECTION INVENTORY

## PROPERTY DESCRIPTION:

Site # 13: Property at the end of McClain Boulevard  
(Unknown Owner)

## INSPECTED BY:

Matt Rodrigues, C.E.T.

## DATE OF SITE VISIT:

April 23, 2024

## LOCATION MAP



## SHORELINE PROTECTION INVENTORY

<b>PROPERTY DESCRIPTION:</b> Site # 14: Right-of-Way of Westchester Road	<b>INSPECTED BY:</b> Matt Rodrigues, C.E.T.	<b>DATE OF SITE VISIT:</b> April 23, 2024
---	--	--

### CURRENT PROTECTION

NONE	SHEET PILE WALL	ARMOUR STONE X	OTHER/DESCRIPTION X - GABION
------	-----------------	-------------------	---------------------------------

### CURRENT CONDITION

GOOD	MODERATE X	POOR	SEVERE
------	---------------	------	--------

### DESCRIPTION OF CURRENT CONDITIONS:

**Armour stone and gabion in moderate condition.**



## SHORELINE PROTECTION INVENTORY

### PROPERTY DESCRIPTION:

Site # 14: Right-of-Way of Westchester Road

### INSPECTED BY:

Matt Rodrigues, C.E.T.

### DATE OF SITE VISIT:

April 23, 2024

### PHOTOGRAPHS





## SHORELINE PROTECTION INVENTORY

**PROPERTY DESCRIPTION:**

Site # 14: Right-of-Way of Westchester Road

**INSPECTED BY:**

Matt Rodrigues, C.E.T.

**DATE OF SITE VISIT:**

April 23, 2024

### PHOTOGRAPHS



## SHORELINE PROTECTION INVENTORY

### PROPERTY DESCRIPTION:

Site # 14: Right-of-Way of Westchester Road

### INSPECTED BY:

Matt Rodrigues, C.E.T.

### DATE OF SITE VISIT:

April 23, 2024

### LOCATION MAP





## SHORELINE PROTECTION INVENTORY

<b>PROPERTY DESCRIPTION:</b>	<b>INSPECTED BY:</b>	<b>DATE OF SITE VISIT:</b>
Site # 15: Property at the End of Herring Avenue	Matt Rodrigues, C.E.T.	April 23, 2024

### CURRENT PROTECTION

NONE X	SHEET PILE WALL	ARMOUR STONE	OTHER/DESCRIPTION
-----------	-----------------	--------------	-------------------

### CURRENT CONDITION

GOOD	MODERATE	POOR X	SEVERE
------	----------	-----------	--------

### DESCRIPTION OF CURRENT CONDITIONS:

**Small beach with an eroding bank.**

## SHORELINE PROTECTION INVENTORY

**PROPERTY DESCRIPTION:**

Site # 15: Property at the End of Herring Avenue

**INSPECTED BY:**

Matt Rodrigues, C.E.T.

**DATE OF SITE VISIT:**

April 23, 2024

### PHOTOGRAPHS





# SHORELINE PROTECTION INVENTORY

## PROPERTY DESCRIPTION:

Site # 15: Property at the End of Herring Avenue

## INSPECTED BY:

Matt Rodrigues, C.E.T.

## DATE OF SITE VISIT:

April 23, 2024

## LOCATION MAP





## SHORELINE PROTECTION INVENTORY

<b>PROPERTY DESCRIPTION:</b>	<b>INSPECTED BY:</b>	<b>DATE OF SITE VISIT:</b>
Site # 16: Right-of-Way of Dunn Road	Matt Rodrigues, C.E.T.	April 23, 2024

### CURRENT PROTECTION

NONE	SHEET PILE WALL	ARMOUR STONE X	OTHER/DESCRIPTION
------	-----------------	-------------------	-------------------

### CURRENT CONDITION

GOOD	MODERATE X	POOR	SEVERE
------	---------------	------	--------

### DESCRIPTION OF CURRENT CONDITIONS:

**Beach with some armour stone**

# SHORELINE PROTECTION INVENTORY

**PROPERTY DESCRIPTION:**

Site # 16: Right-of-Way of Dunn Road

**INSPECTED BY:**

Matt Rodrigues, C.E.T.

**DATE OF SITE VISIT:**

April 23, 2024

## PHOTOGRAPHS

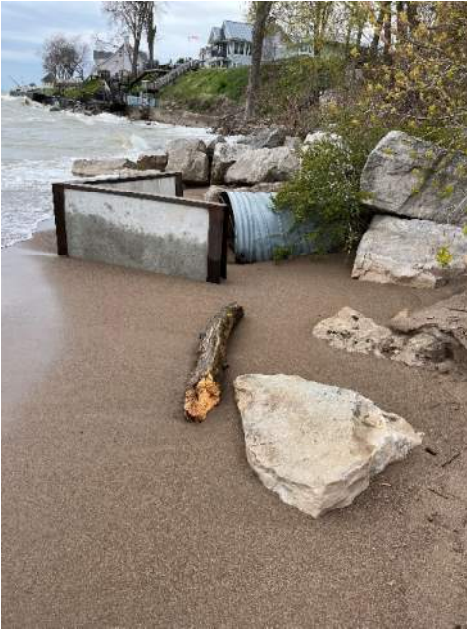



# SHORELINE PROTECTION INVENTORY

## PROPERTY DESCRIPTION:

Site # 16: Right-of-Way of Dunn Road

## INSPECTED BY:

Matt Rodrigues, C.E.T.

## DATE OF SITE VISIT:

April 23, 2024

## LOCATION MAP

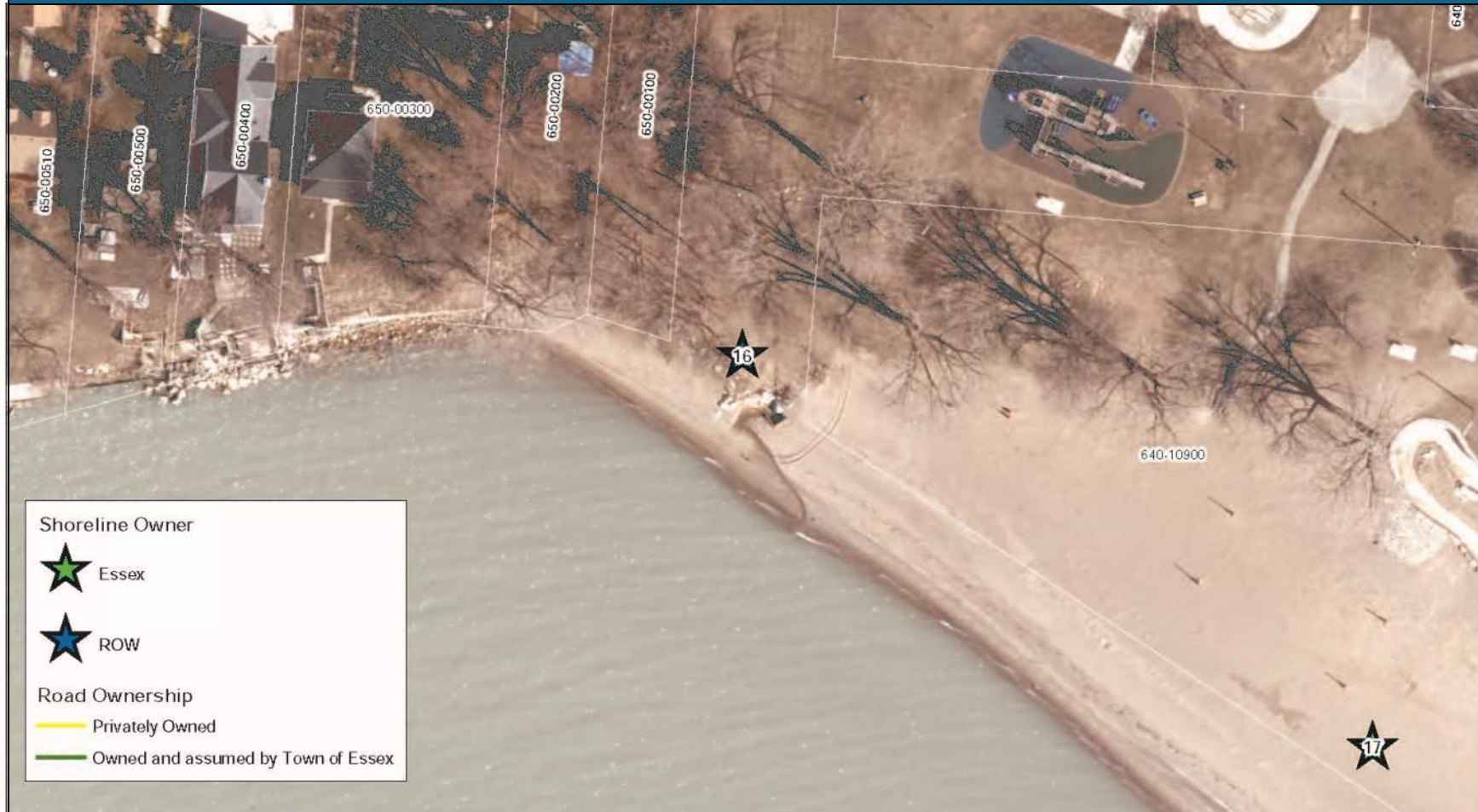

## SHORELINE PROTECTION INVENTORY

<b>PROPERTY DESCRIPTION:</b>	<b>INSPECTED BY:</b>	<b>DATE OF SITE VISIT:</b>
Site # 17: Colchester Beach Property	Matt Rodrigues, C.E.T.	April 23, 2024

### CURRENT PROTECTION

NONE X	SHEET PILE WALL	ARMOUR STONE	OTHER/DESCRIPTION
-----------	-----------------	--------------	-------------------

### CURRENT CONDITION

GOOD X	MODERATE	POOR	SEVERE
-----------	----------	------	--------

### DESCRIPTION OF CURRENT CONDITIONS:

**Sand beach in good condition.**



## SHORELINE PROTECTION INVENTORY

**PROPERTY DESCRIPTION:**

Site # 17: Colchester Beach Property

**INSPECTED BY:**

Matt Rodrigues, C.E.T.

**DATE OF SITE VISIT:**

April 23, 2024

### PHOTOGRAPHS



# SHORELINE PROTECTION INVENTORY

## PROPERTY DESCRIPTION:

Site # 17: Colchester Beach Property

## INSPECTED BY:

Matt Rodrigues, C.E.T.

## DATE OF SITE VISIT:

April 23, 2024

## LOCATION MAP



## SHORELINE PROTECTION INVENTORY

<b>PROPERTY DESCRIPTION:</b> Site # 18: Right-of-Way of Sydenham Street	<b>INSPECTED BY:</b> Matt Rodrigues, C.E.T.	<b>DATE OF SITE VISIT:</b> April 23, 2024
--	--	--

### CURRENT PROTECTION

NONE X	SHEET PILE WALL	ARMOUR STONE	OTHER/DESCRIPTION
-----------	-----------------	--------------	-------------------

### CURRENT CONDITION

GOOD	MODERATE	POOR X	SEVERE
------	----------	-----------	--------

### DESCRIPTION OF CURRENT CONDITIONS:

Property with an eroding bank.



## SHORELINE PROTECTION INVENTORY

**PROPERTY DESCRIPTION:**

Site # 18: Right-of-Way of Sydenham Street

**INSPECTED BY:**

Matt Rodrigues, C.E.T.

**DATE OF SITE VISIT:**

April 23, 2024

### PHOTOGRAPHS





# SHORELINE PROTECTION INVENTORY

**PROPERTY DESCRIPTION:**

Site # 18: Right-of-Way of Sydenham Street

**INSPECTED BY:**

Matt Rodrigues, C.E.T.

**DATE OF SITE VISIT:**

April 23, 2024

## LOCATION MAP



## SHORELINE PROTECTION INVENTORY

<b>PROPERTY DESCRIPTION:</b>	<b>INSPECTED BY:</b>	<b>DATE OF SITE VISIT:</b>
Site # 19: Colchester Water Treatment Plant Pump Station Property	Matt Rodrigues, C.E.T.	April 23, 2024

### CURRENT PROTECTION

NONE	SHEET PILE WALL	ARMOUR STONE X	OTHER/DESCRIPTION
------	-----------------	-------------------	-------------------

### CURRENT CONDITION

GOOD	MODERATE X	POOR	SEVERE
------	---------------	------	--------

### DESCRIPTION OF CURRENT CONDITIONS:

**Armour stone wall in decent condition.**



## SHORELINE PROTECTION INVENTORY

**PROPERTY DESCRIPTION:**

**Site # 19: Colchester Water Treatment Plant Pump Station  
Property**

**INSPECTED BY:**

**Matt Rodrigues, C.E.T.**

**DATE OF SITE VISIT:**

**April 23, 2024**

### PHOTOGRAPHS





# SHORELINE PROTECTION INVENTORY

## PROPERTY DESCRIPTION:

Site # 19: Colchester Water Treatment Plant Pump Station Property

## INSPECTED BY:

Matt Rodrigues, C.E.T.

## DATE OF SITE VISIT:

April 23, 2024

## LOCATION MAP



## SHORELINE PROTECTION INVENTORY

<b>PROPERTY DESCRIPTION:</b> Site # 20: Right-of-Way of Clitherow Street	<b>INSPECTED BY:</b> Matt Rodrigues, C.E.T.	<b>DATE OF SITE VISIT:</b> April 23, 2024
---	--	--

### CURRENT PROTECTION

NONE	SHEET PILE WALL	ARMOUR STONE X	OTHER/DESCRIPTION
------	-----------------	-------------------	-------------------

### CURRENT CONDITION

GOOD	MODERATE	POOR X	SEVERE
------	----------	-----------	--------

### DESCRIPTION OF CURRENT CONDITIONS:

**Armour stone wall in poor condition.**



## SHORELINE PROTECTION INVENTORY

**PROPERTY DESCRIPTION:**

Site # 20: Right-of-Way of Clitherow Street

**INSPECTED BY:**

Matt Rodrigues, C.E.T.

**DATE OF SITE VISIT:**

April 23, 2024

### PHOTOGRAPHS



## SHORELINE PROTECTION INVENTORY

### PROPERTY DESCRIPTION:

Site # 20: Right-of-Way of Clitherow Street

### INSPECTED BY:

Matt Rodrigues, C.E.T.

### DATE OF SITE VISIT:

April 23, 2024

### LOCATION MAP





## SHORELINE PROTECTION INVENTORY

<b>PROPERTY DESCRIPTION:</b> Site # 21: Right-of-Way of Victoria Street	<b>INSPECTED BY:</b> Matt Rodrigues, C.E.T.	<b>DATE OF SITE VISIT:</b> April 25, 2024
--	--	--

### CURRENT PROTECTION

NONE	SHEET PILE WALL	ARMOUR STONE X	OTHER/DESCRIPTION
------	-----------------	-------------------	-------------------

### CURRENT CONDITION

GOOD	MODERATE	POOR	SEVERE
------	----------	------	--------

### DESCRIPTION OF CURRENT CONDITIONS:

**Heavy brush area; unable to get to get to armour stone to confirm condition.**



## SHORELINE PROTECTION INVENTORY

**PROPERTY DESCRIPTION:**

Site # 21: Right-of-Way of Victoria Street

**INSPECTED BY:**

Matt Rodrigues, C.E.T.

**DATE OF SITE VISIT:**

April 25, 2024

### PHOTOGRAPHS





# SHORELINE PROTECTION INVENTORY

## PROPERTY DESCRIPTION:

Site # 21: Right-of-Way of Victoria Street

## INSPECTED BY:

Matt Rodrigues, C.E.T.

## DATE OF SITE VISIT:

April 25, 2024

## LOCATION MAP

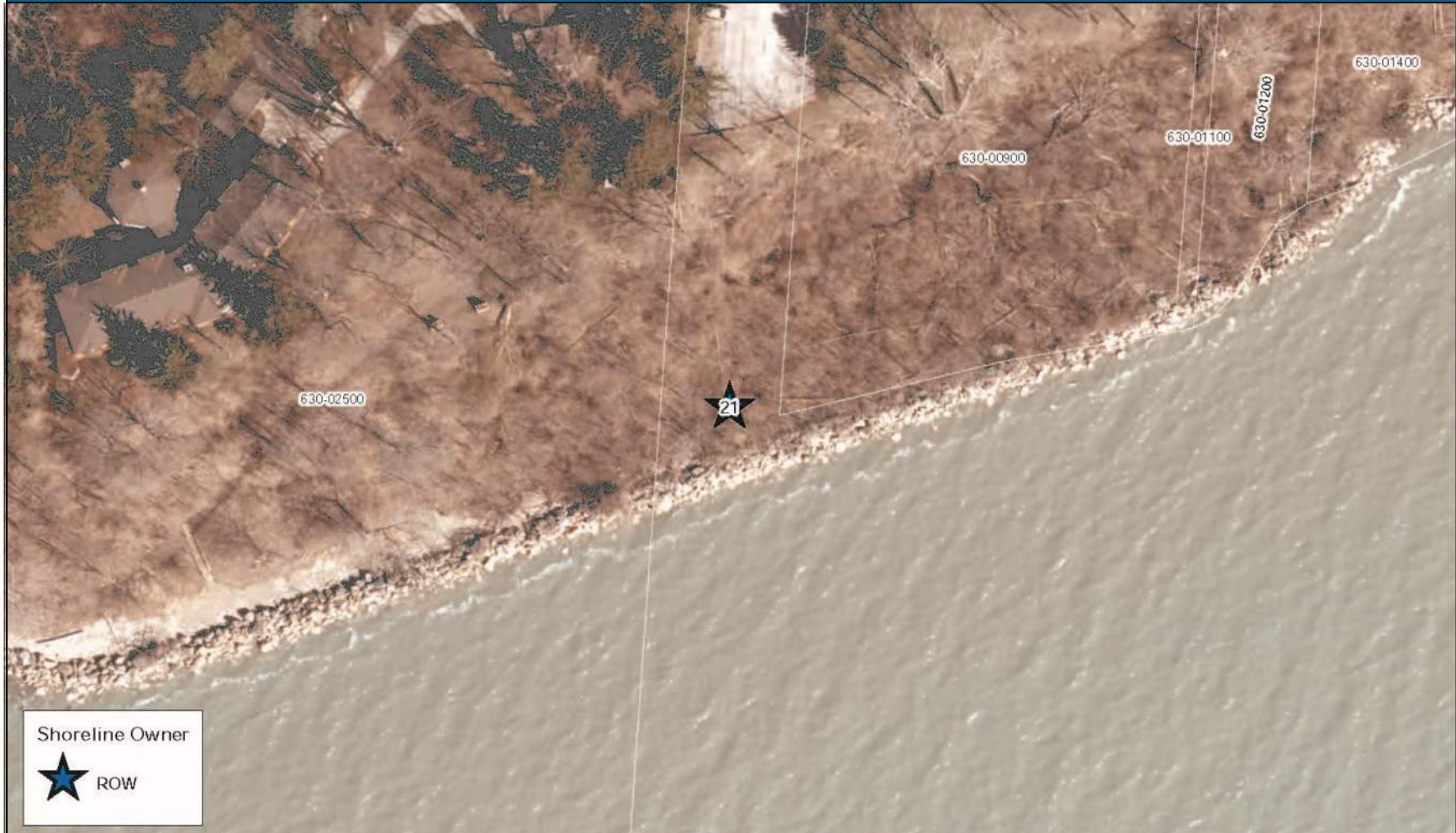

## SHORELINE PROTECTION INVENTORY

<b>PROPERTY DESCRIPTION:</b> Site # 22: Right-of-Way of Park Street	<b>INSPECTED BY:</b> Matt Rodrigues, C.E.T.	<b>DATE OF SITE VISIT:</b> April 25, 2024
--	--	--

### CURRENT PROTECTION

NONE	SHEET PILE WALL	ARMOUR STONE X	OTHER/DESCRIPTION
------	-----------------	-------------------	-------------------

### CURRENT CONDITION

GOOD	MODERATE	POOR X	SEVERE
------	----------	-----------	--------

### DESCRIPTION OF CURRENT CONDITIONS:

**Armour stone wall in poor condition.**



## SHORELINE PROTECTION INVENTORY

**PROPERTY DESCRIPTION:**

Site # 22: Right-of-Way of Park Street

**INSPECTED BY:**

Matt Rodrigues, C.E.T.

**DATE OF SITE VISIT:**

April 25, 2024

### PHOTOGRAPHS





# SHORELINE PROTECTION INVENTORY

## PROPERTY DESCRIPTION:

Site # 22: Right-of-Way of Park Street

## INSPECTED BY:

Matt Rodrigues, C.E.T.

## DATE OF SITE VISIT:

April 25, 2024

## LOCATION MAP



## SHORELINE PROTECTION INVENTORY

<b>PROPERTY DESCRIPTION:</b> Site # 23: Right-of-Way of Iler Beach Road	<b>INSPECTED BY:</b> Matt Rodrigues, C.E.T.	<b>DATE OF SITE VISIT:</b> April 25, 2024
--	--	--

### CURRENT PROTECTION

<b>NONE</b> X	<b>SHEET PILE WALL</b>	<b>ARMOUR STONE</b>	<b>OTHER/DESCRIPTION</b>
------------------	------------------------	---------------------	--------------------------

### CURRENT CONDITION

<b>GOOD</b>	<b>MODERATE</b> X	<b>POOR</b>	<b>SEVERE</b>
-------------	----------------------	-------------	---------------

### DESCRIPTION OF CURRENT CONDITIONS:

**Beach blocked by heavy brush .**



## SHORELINE PROTECTION INVENTORY

**PROPERTY DESCRIPTION:**

**Site # 23: Right-of-Way of Iler Beach Road**

**INSPECTED BY:**

**Matt Rodrigues, C.E.T.**

**DATE OF SITE VISIT:**

**April 25, 2024**

### PHOTOGRAPHS





# SHORELINE PROTECTION INVENTORY

## PROPERTY DESCRIPTION:

Site # 23: Right-of-Way of Iler Beach Road

## INSPECTED BY:

Matt Rodrigues, C.E.T.

## DATE OF SITE VISIT:

April 25, 2024

## LOCATION MAP





## SHORELINE PROTECTION INVENTORY

**PROPERTY DESCRIPTION:**

Site # 24: Right-of-Way of Twin Gables Drive

**INSPECTED BY:**

Matt Rodrigues, C.E.T.

**DATE OF SITE VISIT:**

April 25, 2024

### CURRENT PROTECTION

NONE	SHEET PILE WALL	ARMOUR STONE X	OTHER/DESCRIPTION Concrete
------	-----------------	-------------------	-------------------------------

### CURRENT CONDITION

GOOD	MODERATE	POOR X	SEVERE
------	----------	-----------	--------

### DESCRIPTION OF CURRENT CONDITIONS:

**Armour stone and concrete in below average condition.**

## SHORELINE PROTECTION INVENTORY

**PROPE2RTY DESCRIPTION:**

Site # 24: Right-of-Way of Twin Gables Drive

**INSPECTED BY:**

Matt Rodrigues, C.E.T.

**DATE OF SITE VISIT:**

April 25, 2024

### PHOTOGRAPHS





## SHORELINE PROTECTION INVENTORY

### PROPERTY DESCRIPTION:

Site # 24: Right-of-Way of Twin Gables Drive

### INSPECTED BY:

Matt Rodrigues, C.E.T.

### DATE OF SITE VISIT:

April 25, 2024

### PHOTOGRAPHS



# SHORELINE PROTECTION INVENTORY

## PROPERTY DESCRIPTION:

Site # 24: Right-of-Way of Twin Gables Drive

## INSPECTED BY:

Matt Rodrigues, C.E.T.

## DATE OF SITE VISIT:

April 25, 2024

## LOCATION MAP





## SHORELINE PROTECTION INVENTORY

**PROPERTY DESCRIPTION:**

Site # 25: Right-of-Way of Arner Townline

**INSPECTED BY:**

Matt Rodrigues, C.E.T.

**DATE OF SITE VISIT:**

April 25, 2024

### CURRENT CONDITION

NONE	SHEET PILE WALL	ARMOUR STONE X	OTHER/DESCRIPTION
------	-----------------	-------------------	-------------------

### CURRENT CONDITION

GOOD	MODERATE	POOR X	SEVERE
------	----------	-----------	--------

### DESCRIPTION OF CURRENT CONDITIONS:

**Armour Stone wall in poor condition.**

## SHORELINE PROTECTION INVENTORY

**PROPERTY DESCRIPTION:**

Site # 25: Right-of-Way of Arner Townline

**INSPECTED BY:**

Matt Rodrigues, C.E.T.

**DATE OF SITE VISIT:**

April 25, 2024

### PHOTOGRAPHS





# SHORELINE PROTECTION INVENTORY

## PROPERTY DESCRIPTION:

Site # 25: Right-of-Way of Arner Townline

## INSPECTED BY:

Matt Rodrigues, C.E.T.

## DATE OF SITE VISIT:

April 25, 2024

## LOCATION MAP

